

EXISTING TMO LAYOUT

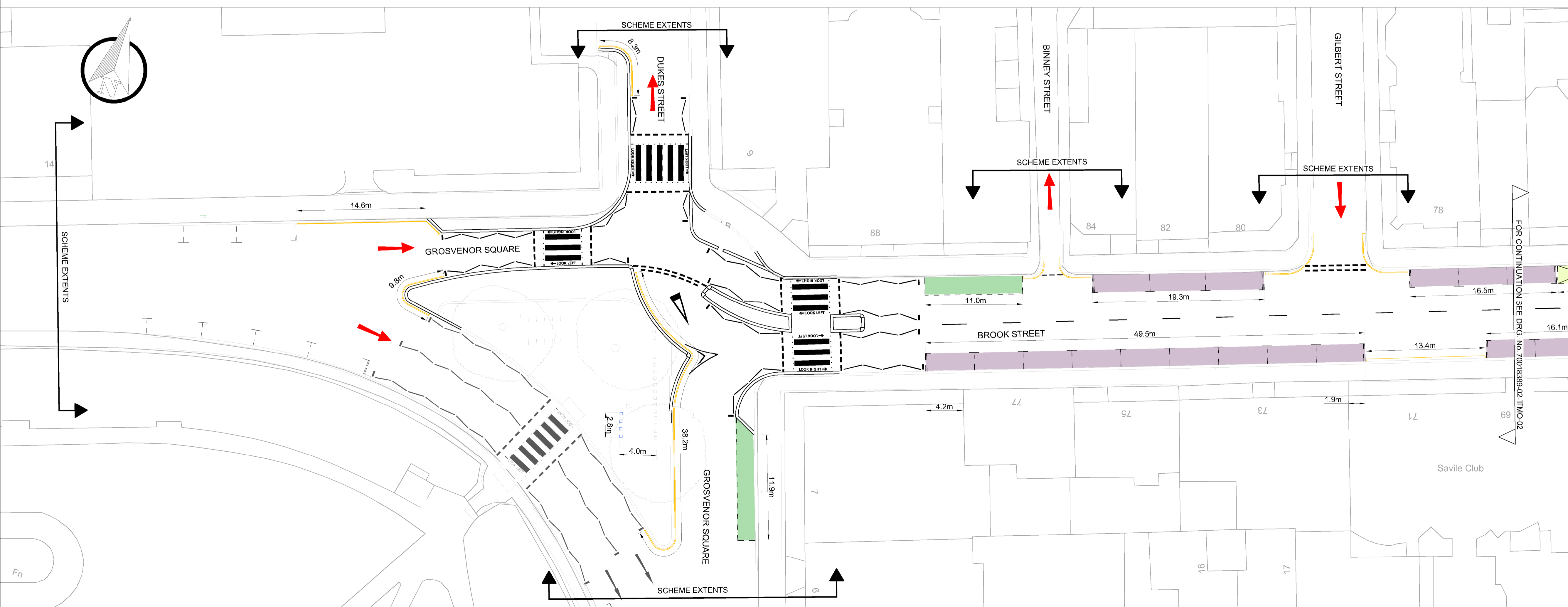

PROPOSED TMO LAYOUT

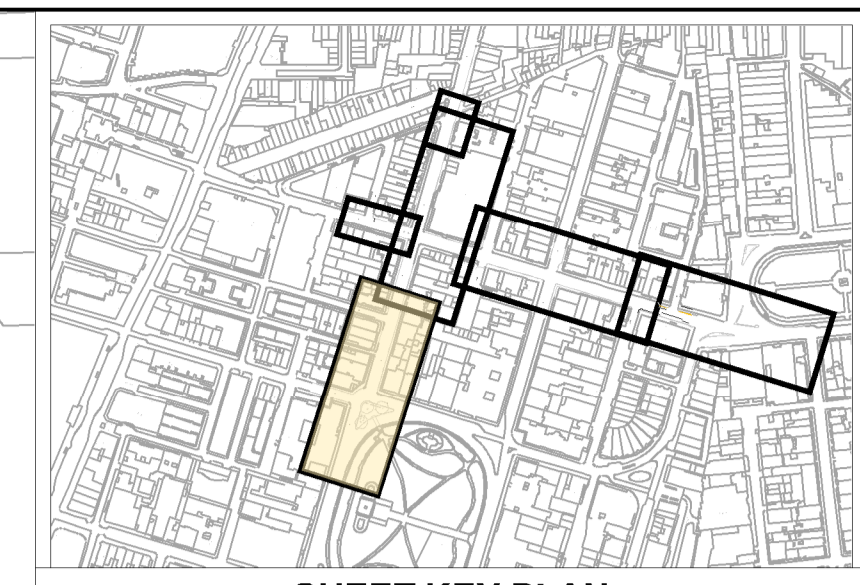

SHEET KEY PLAN

- NOTES:
- THIS DRAWING ONLY SHOWS EXISTING TMO'S AFFECTED BY THE PROPOSALS AND THE PROPOSED TMO'S.
  - THE REMOVAL OF TWO DIPLOMATIC BAYS, FOR CONVERSION TO TWO PAY-BY-PHONE BAYS, IS SEPARATE TO THE DEVELOPMENT OF THIS SCHEME BUT HAS BEEN SHOWN FOR COMPLETENESS.

- KEY:
- DIPLOMATIC
  - RESIDENTS ONLY
  - PAY-BY-PHONE BAYS MAX 4 HOURS
  - TAXIS
  - SINGLE YELLOW LINES NO WAITING MON - SAT 08:30AM - 06:30PM
  - SINGLE YELLOW TRANSVERSE KERB MARKINGS NO LOADING: MON - FRI 08:30AM - 06:30PM SAT 08:30AM - 01:30PM
  - DOUBLE YELLOW LINES NO WAITING AT ANY TIME MIDNIGHT - MIDNIGHT
  - DOUBLE YELLOW TRANSVERSE KERB NO LOADING MARKINGS AT ANY TIME MIDNIGHT - MIDNIGHT
  - PROPOSED ROAD MARKINGS
  - CYCLE HIRE STANDS TO BE RELOCATED
  - PROPOSED RELOCATED CYCLE HIRE STANDS

C	14.09.2016	MWB	ISSUED FOR CLIENT REVIEW	DA	JUN
B	31.08.2016	MWB	ISSUED FOR CLIENT REVIEW	DA	JUN
A	18.08.2016	MEC	ISSUED FOR CLIENT REVIEW	DA	JUN
REV	DATE	BY	DESCRIPTION	CHK	APD

DRAWING STATUS: **INITIAL DESIGN**

25 Mandela Way, London, SE1 5SZ  
www.fconway.co.uk www.wspgroup.com

CLIENT: **City of Westminster**

PROJECT: **BROOK STREET/ DAVIES STREET  
PROPOSED TWO-WAY SCHEME**

TITLE: **TRAFFIC MANAGEMENT ORDER  
LAYOUT PLAN  
SHEET 1 OF 3**

SCALE @ A1	DATE	DESIGN/DRAWN	CHECKED	APPROVED	SHEET
1:250	15-06-2016	LMB/MB	DA	JN	A1
JOB No:	FMC PROJECT No:	BREF/FDS No:			
70018389	TBC	TBC			

DRAWING No:	REV
70018389-02-TMO-01	C

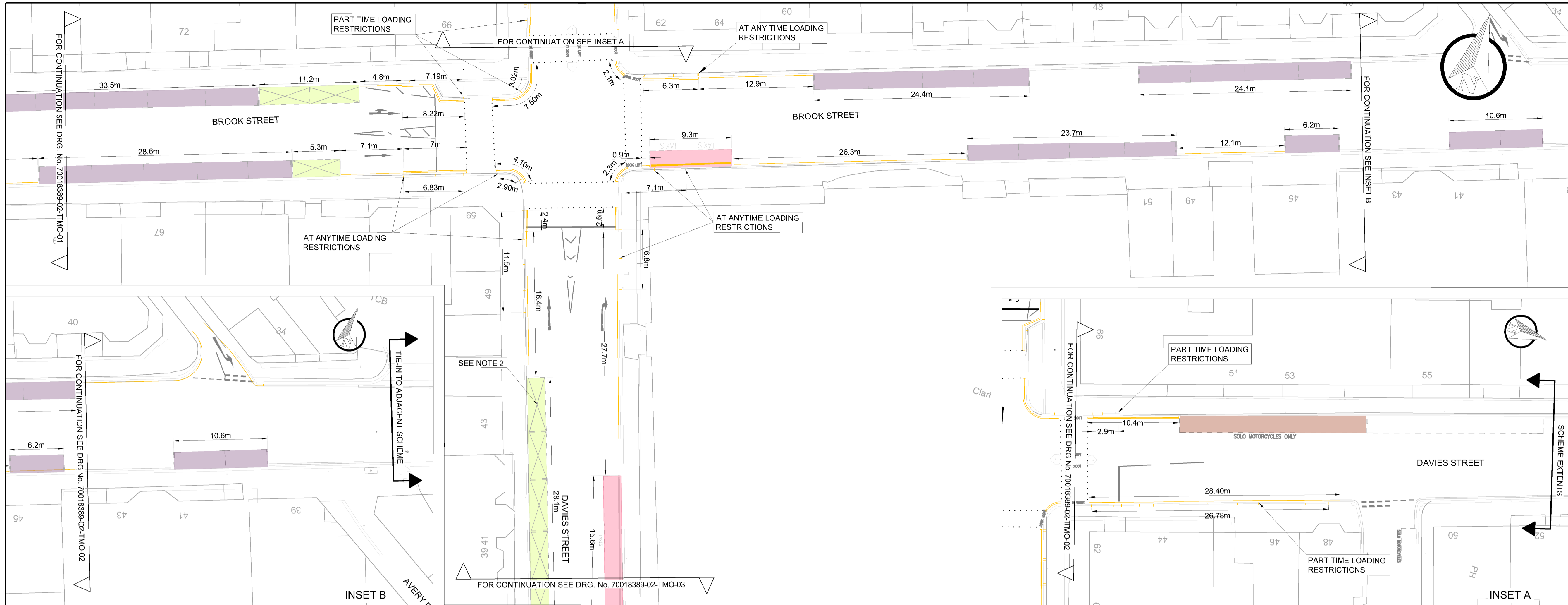

EXISTING TMO LAYOUT

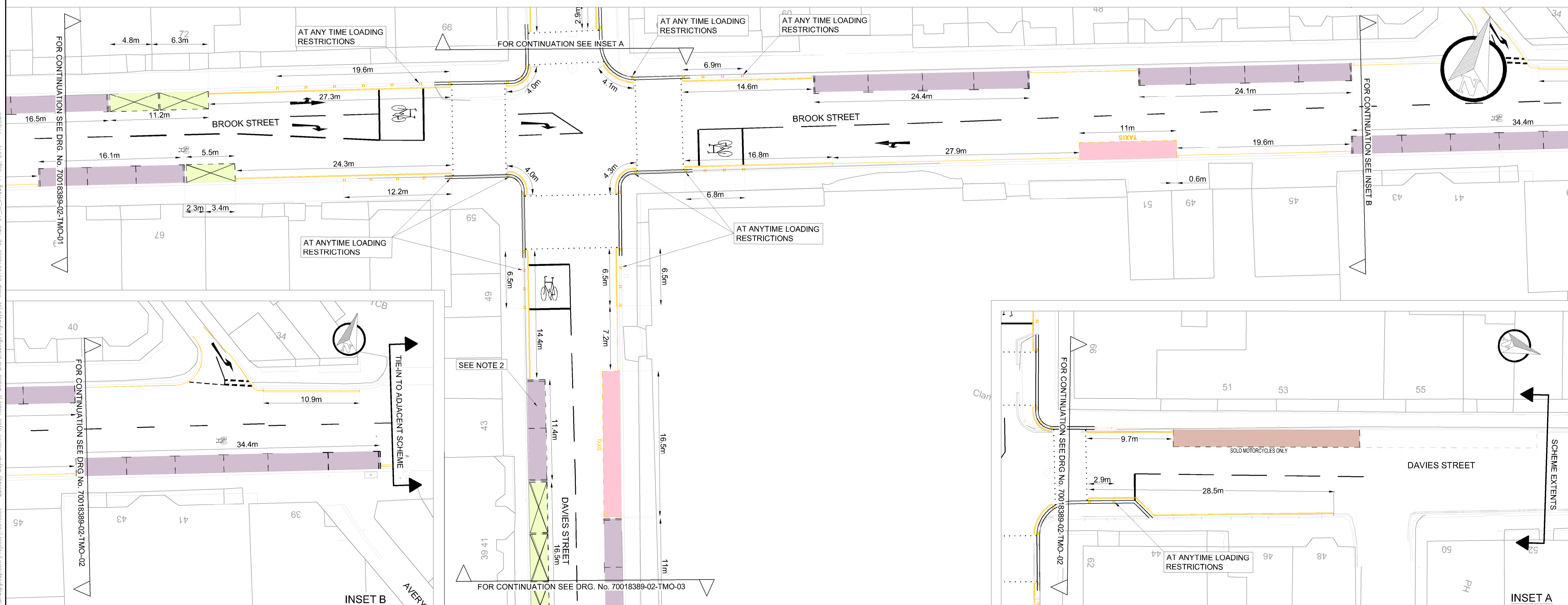

PROPOSED TMO LAYOUT

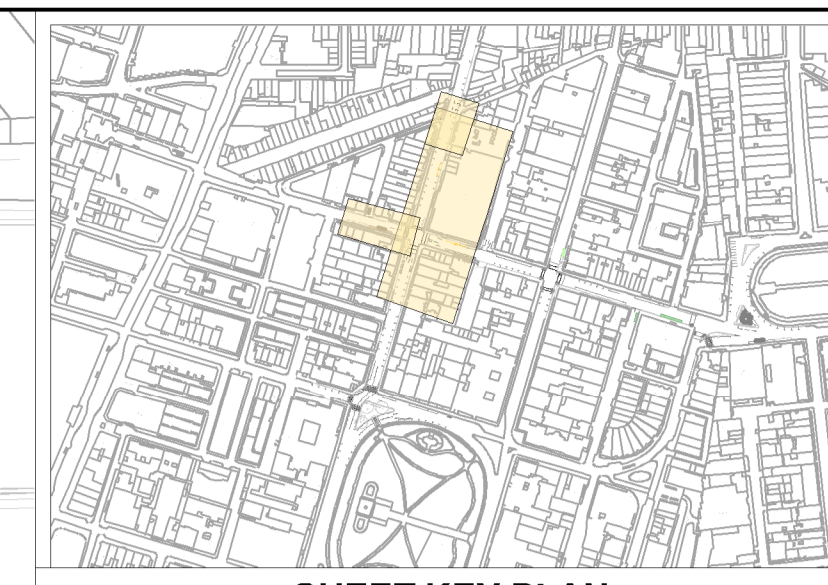

SHEET KEY PLAN

- NOTES:
- THIS DRAWING ONLY SHOWS EXISTING TMO'S AFFECTED BY THE PROPOSALS AND THE PROPOSED TMO'S.
  - THE REMOVAL OF TWO DIPLOMATIC BAYS, FOR CONVERSION TO TWO PAY-BY-PHONE BAYS, IS SEPARATE TO THE DEVELOPMENT OF THIS SCHEME BUT HAS BEEN SHOWN FOR COMPLETENESS.

- KEY:
- DIPLOMATIC
  - RESIDENTS ONLY
  - PAY-BY-PHONE BAYS MAX 4 HOURS
  - TAXIS
  - SINGLE YELLOW LINES NO WAITING MON - SAT 08:30AM - 06:30PM
  - SINGLE YELLOW TRANSVERSE KERB MARKINGS NO LOADING: MON - FRI 08:30AM - 06:30PM SAT 08:30AM - 01:30PM
  - DOUBLE YELLOW LINES NO WAITING AT ANY TIME MIDNIGHT - MIDNIGHT
  - DOUBLE YELLOW TRANSVERSE KERB NO LOADING MARKINGS AT ANY TIME MIDNIGHT - MIDNIGHT
  - PROPOSED ROAD MARKINGS
  - CYCLE HIRE STANDS TO BE RELOCATED
  - PROPOSED RELOCATED CYCLE HIRE STANDS

REV	DATE	BY	DESCRIPTION	CHK	APP
C	14.09.2016	MWB	ISSUED FOR CLIENT REVIEW	DA	JUN
B	31.08.2016	MWB	ISSUED FOR CLIENT REVIEW	DA	JUN
A	18.08.2016	MEC	ISSUED FOR CLIENT REVIEW	DA	JUN

DRAWING STATUS: **INITIAL DESIGN**

25 Mandela Way, London, SE1 5SZ  
www.fconway.co.uk www.wspgroup.com

CLIENT: **City of Westminster**

PROJECT: **BROOK STREET/ DAVIES STREET PROPOSED TWO-WAY SCHEME**

TITLE: **TRAFFIC MANAGEMENT ORDER LAYOUT PLAN SHEET 2 OF 3**

SCALE @ A1	DATE	DESIGN/DRAWN	CHECKED	APPROVED	SHEET
1:250	10-08-2016	LMB/MB	DA	JN	A1
JOB No:	FMC PROJECT No:	BREF/DSS No:			
70018389	TBC	TBC			
DRAWING No:					
70018389-02-TMO-02					C

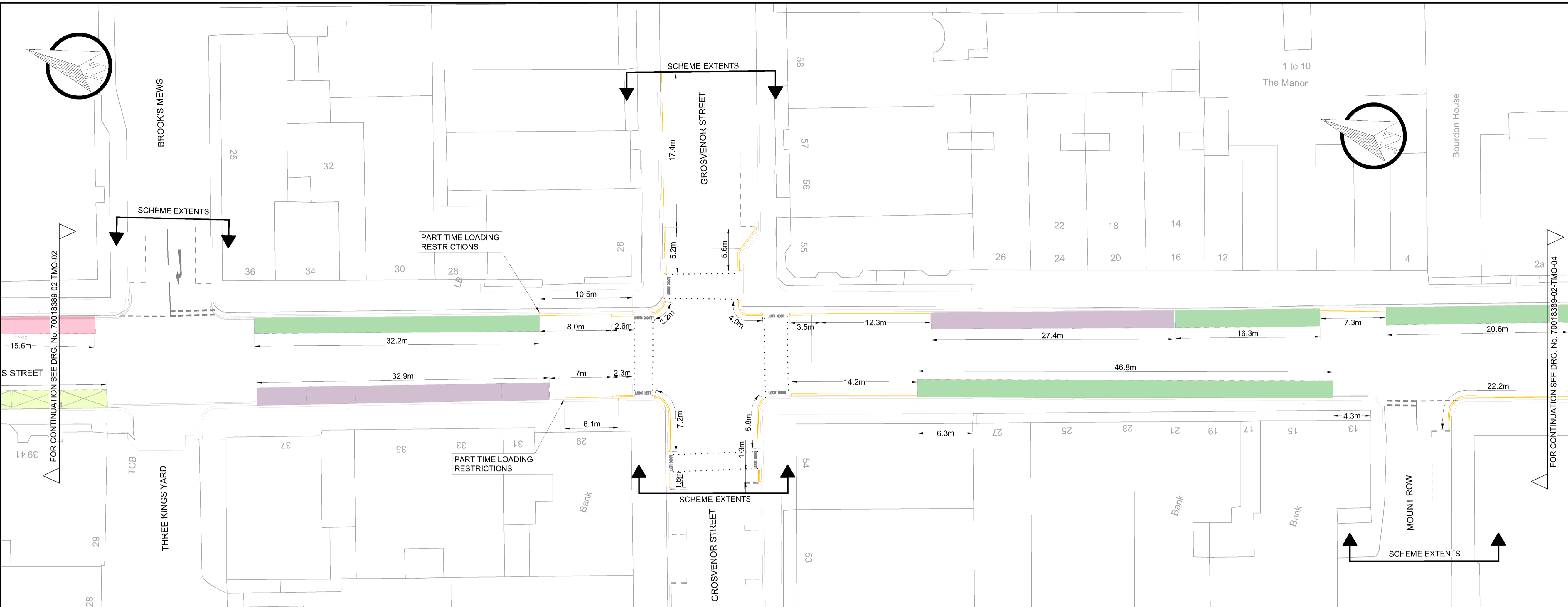

EXISTING TMO LAYOUT

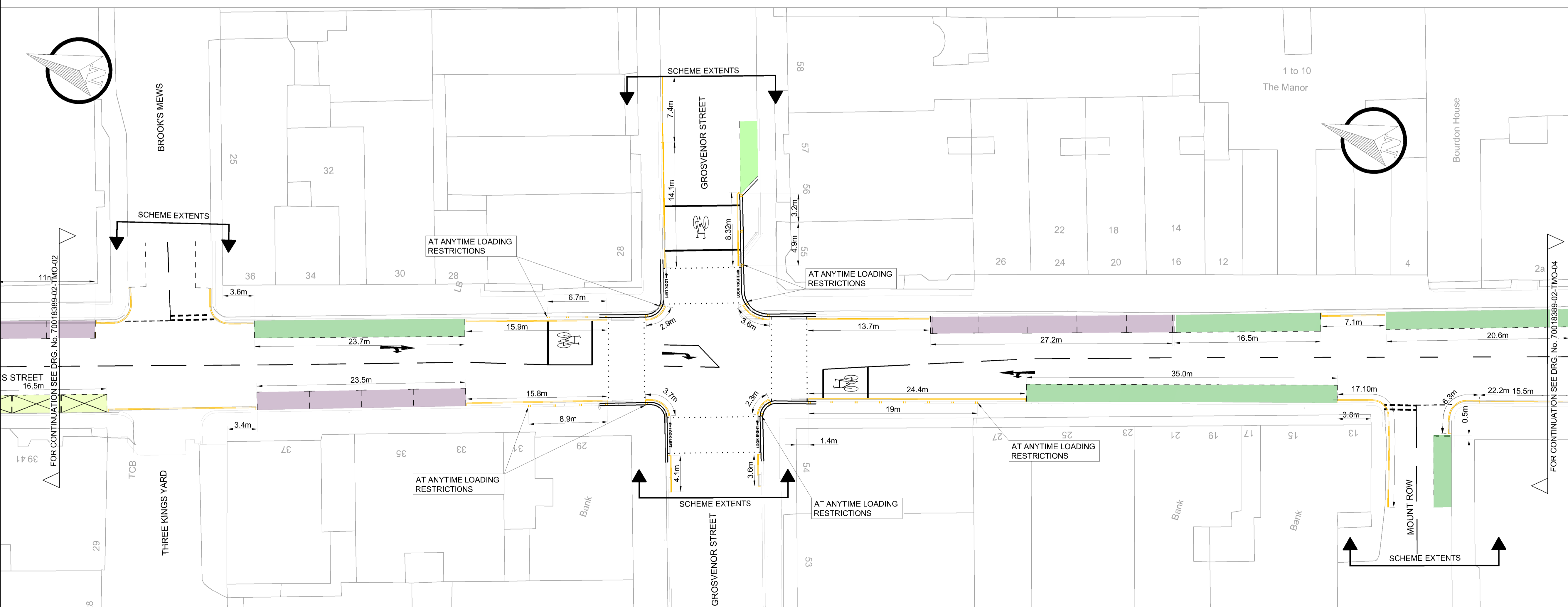

PROPOSED TMO LAYOUT

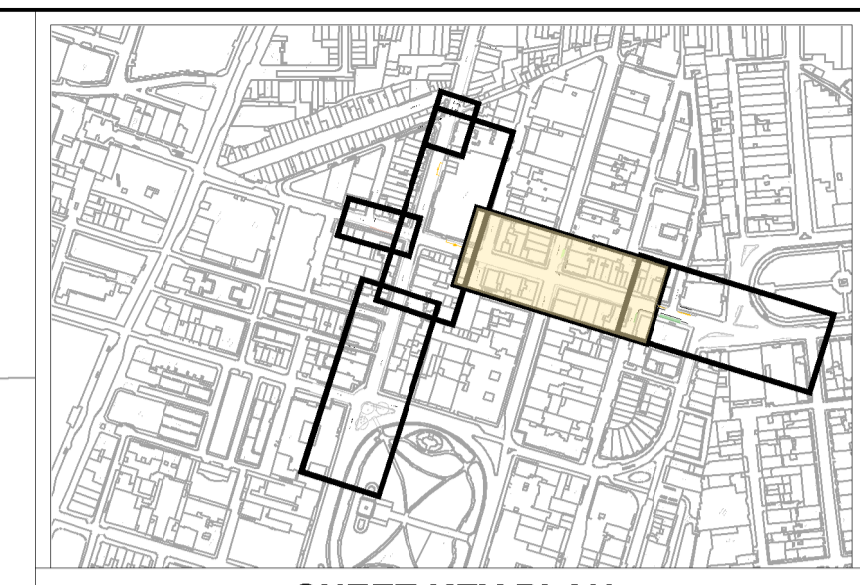

SHEET KEY PLAN

- NOTES:
- THIS DRAWING ONLY SHOWS EXISTING TMO'S AFFECTED BY THE PROPOSALS AND THE PROPOSED TMO'S.
  - THE REMOVAL OF TWO DIPLOMATIC BAYS, FOR CONVERSION TO TWO PAY-BY-PHONE BAYS, IS SEPARATE TO THE DEVELOPMENT OF THIS SCHEME BUT HAS BEEN SHOWN FOR COMPLETENESS.

- KEY:
- DIPLOMATIC
  - RESIDENTS ONLY
  - PAY-BY-PHONE BAYS MAX 4 HOURS
  - TAXIS
  - SINGLE YELLOW LINES NO WAITING MON - SAT 08:30AM - 06:30PM
  - SINGLE YELLOW TRANSVERSE KERB MARKINGS NO LOADING: MON - FRI 08:30AM - 06:30PM SAT 08:30AM - 01:30PM
  - DOUBLE YELLOW LINES NO WAITING AT ANY TIME MIDNIGHT - MIDNIGHT
  - DOUBLE YELLOW TRANSVERSE KERB NO LOADING MARKINGS AT ANY TIME MIDNIGHT - MIDNIGHT
  - PROPOSED ROAD MARKINGS
  - CYCLE HIRE STANDS TO BE RELOCATED
  - PROPOSED RELOCATED CYCLE HIRE STANDS

REV	DATE	BY	DESCRIPTION	CHK	APD
C	14.09.2016	MWB	ISSUED FOR CLIENT REVIEW	DA	JUN
B	31.08.2016	MWB	ISSUED FOR CLIENT REVIEW	DA	JUN
A	18.08.2016	MEC	ISSUED FOR CLIENT REVIEW	DA	JUN

DRAWING STATUS: INITIAL DESIGN

25 Mandela Way, London, SE1 5SZ  
www.fmcoway.co.uk www.wspgroup.com

CLIENT: City of Westminster

PROJECT: BROOK STREET/ DAVIES STREET PROPOSED TWO-WAY SCHEME

TITLE: TRAFFIC MANAGEMENT ORDER LAYOUT PLAN SHEET 3 OF 4

SCALE @ A1	DATE	DESIGN/DRAWN	CHECKED	APPROVED	SHEET
1:250	10-08-2016	LMB/MB	DA	JUN	A1

JOB No. 70018389	FMC PROJECT No. TBC	BREF/D58 No. TBC
------------------	---------------------	------------------

DRAWING No. 70018389-02-TMO-03	REV. C
--------------------------------	--------

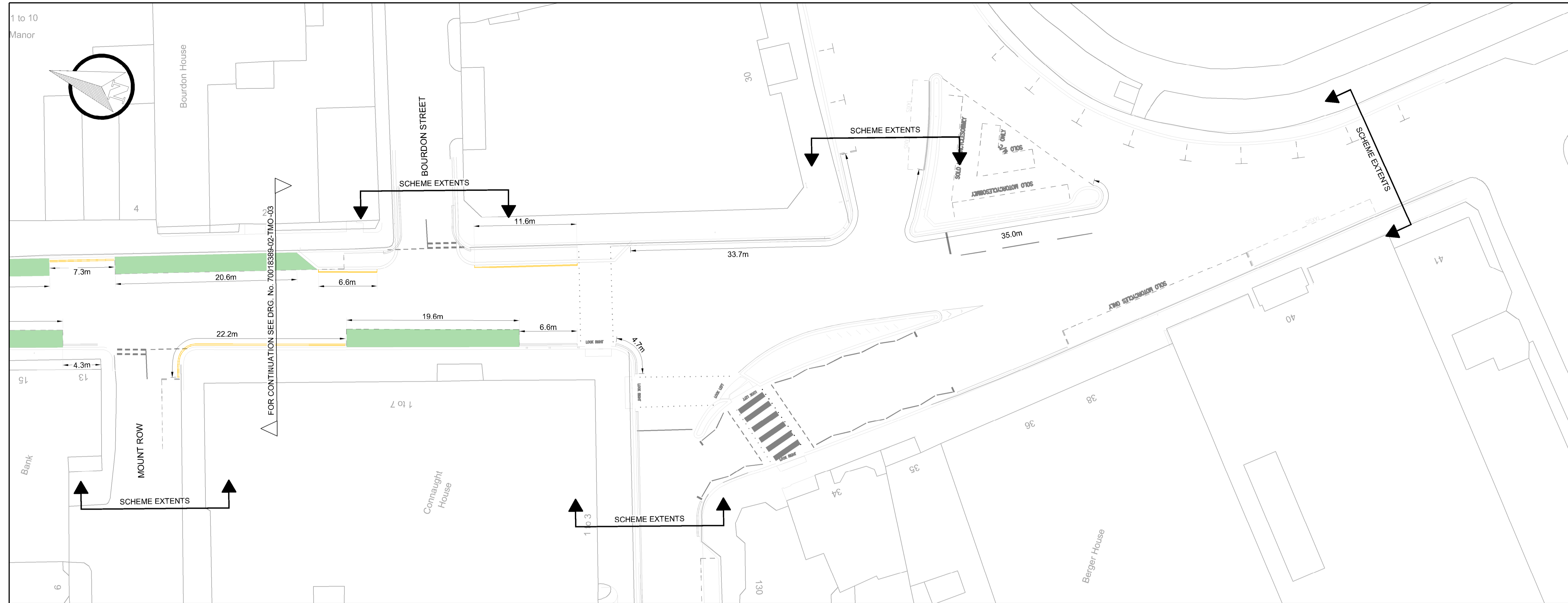

EXISTING TMO LAYOUT

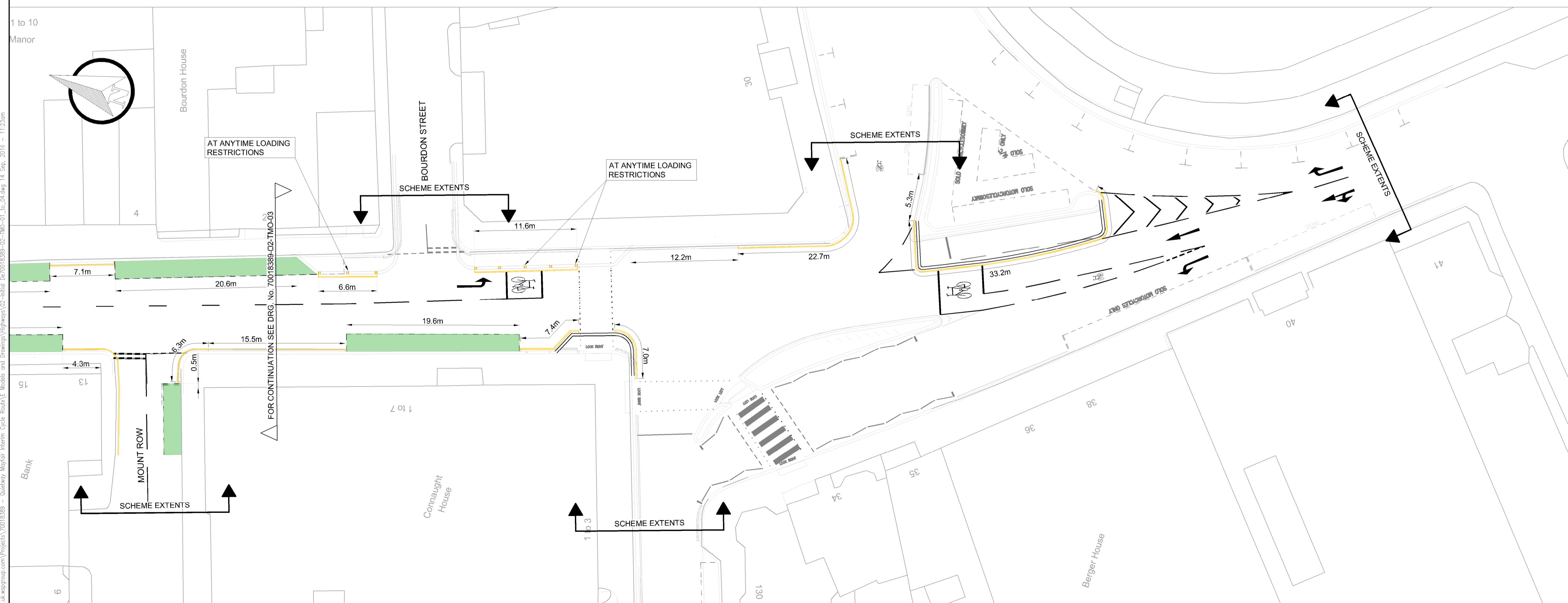

PROPOSED TMO LAYOUT

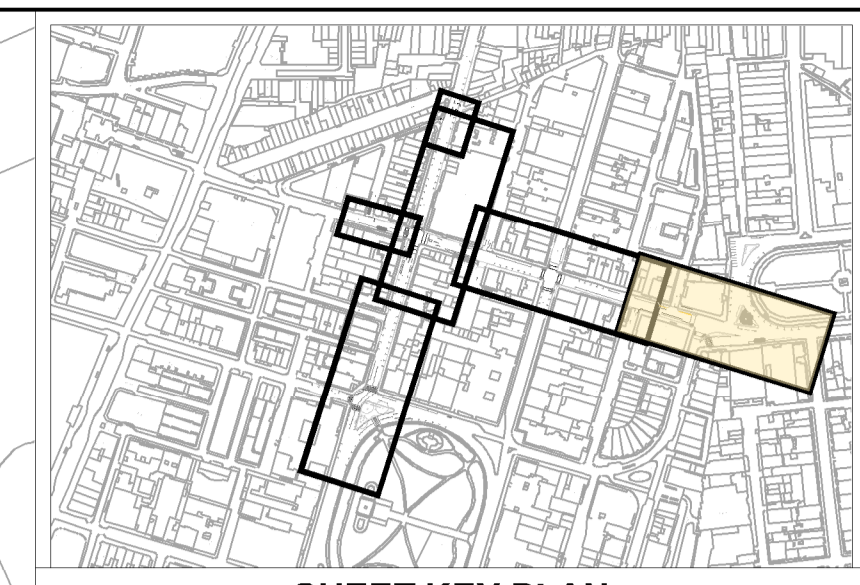

SHEET KEY PLAN

- NOTES:
- THIS DRAWING ONLY SHOWS EXISTING TMO'S AFFECTED BY THE PROPOSALS AND THE PROPOSED TMO'S.
  - THE REMOVAL OF TWO DIPLOMATIC BAYS, FOR CONVERSION TO TWO PAY-BY-PHONE BAYS, IS SEPARATE TO THE DEVELOPMENT OF THIS SCHEME BUT HAS BEEN SHOWN FOR COMPLETENESS.

- KEY:
- DIPLOMATIC
  - RESIDENTS ONLY
  - PAY-BY-PHONE BAYS MAX 4 HOURS
  - TAXIS
  - SINGLE YELLOW LINES NO WAITING MON - SAT 08:30AM - 06:30PM
  - SINGLE YELLOW TRANSVERSE KERB MARKINGS NO LOADING: MON - FRI 08:30AM - 06:30PM SAT 08:30AM - 01:30PM
  - DOUBLE YELLOW LINES NO WAITING AT ANY TIME MIDNIGHT - MIDNIGHT
  - DOUBLE YELLOW TRANSVERSE KERB NO LOADING MARKINGS AT ANY TIME MIDNIGHT - MIDNIGHT
  - PROPOSED ROAD MARKINGS
  - CYCLE HIRE STANDS TO BE RELOCATED
  - PROPOSED RELOCATED CYCLE HIRE STANDS

C	14.09.2016	MWB	ISSUED FOR CLIENT REVIEW	DA	JN
B	-	-	NOT PREVIOUSLY ISSUED	-	-
A	-	-	NOT PREVIOUSLY ISSUED	-	-
REV	DATE	BY	DESCRIPTION	CHK	APD

DRAWING STATUS: INITIAL DESIGN

CLIENT: City of Westminster

PROJECT: BROOK STREET/ DAVIES STREET PROPOSED TWO-WAY SCHEME

TITLE: TRAFFIC MANAGEMENT ORDER LAYOUT PLAN SHEET 4 OF 4

SCALE @ A1	DATE	DESIGN/DRAWN	CHECKED	APPROVED	SHEET
1:250	13-09-2016	AS/MWB	HRC	JN	A1
JOB No.	FMC PROJECT No.	BREF/DSS No.			
70018389	TBC	TBC			

DRAWING No. 70018389-02-TMO-04 REV. C

User: C:\Users\j... \Documents\Projects\70018389 - City of Westminster - Cycle Route E Models and Drawings\Final\02-TMO-04.dwg, 14 Sep 2016 - 11:23am  
 User: C:\Users\j... \Documents\Projects\70018389 - City of Westminster - Cycle Route E Models and Drawings\Final\02-TMO-04.dwg, 14 Sep 2016 - 11:23am